

RESIDENTIAL DESIGN GUIDELINES

JANUARY 2023

CONTENTS

1 YOUR STREET

- 1.1 Addressing the Street
 - 1.1.1 Corner Lots
 - 1.1.2 Street Frontage
 - 1.2 Fencing
 - 1.2.1 Front Fencing and Letterboxes
 - 1.2.2 Side and Rear Fencing
 - 1.3 Levels and Retaining Walls
 - 1.4 Crossovers and Driveways
 - 1.5 Laneways
-

2 YOUR HOME

- 2.1 The Front
 - 2.2 The Roof
 - 2.3 Colours and Materials
-

3 OUTSIDE YOUR HOME

- 3.1 Outdoor Areas
 - 3.2 Landscaping
 - 3.3 Other Buildings and Services
 - 3.3.1 Garage
 - 3.3.2 Studios and Ancillary Accommodation
 - 3.3.3 Sheds and Outbuildings
 - 3.3.4 Building Services
 - 3.3.5 Service Areas
-

4 SUSTAINABLE DESIGN

- 4.1 Climate Responsive Design
 - 4.1.1 Solar Access
 - 4.1.2 Ventilation
 - 4.1.3 Thermal Efficiency
- 4.2 Energy and Water Efficiency





1 YOUR STREET

1.1 ADDRESSING THE STREET

1.1.1 Corner Lots

- If your home is on a corner lot it should be designed so that the secondary street elevation complements the primary street elevation, with the same design qualities and character.
- The front elevation must extend around to the secondary street where forward of a return fence.
- The exposed secondary street façade must incorporate at least one window.

1.1.2 Street Frontage

Providing 'eyes on the street' is an important contributor to people's perceptions of their safety.

This can be achieved by ensuring that the front of your home faces the street, with the front door and windows visible from the street.

A verandah (or porch) is required at the front of your home to create opportunities for interaction with your neighbours and passers-by.

1.2 FENCING

1.2.1 Front Fencing and Letterboxes

To help create a friendly, open and welcoming street, installing a front fence is not permitted.

Some laneway lots may have a visually permeable fence provided by the Developer. Modifications to fences installed by the Developer are not allowed unless for maintenance or where approved by the Developer.

Your letterbox should be constructed from materials similar to, or complementary to your home.

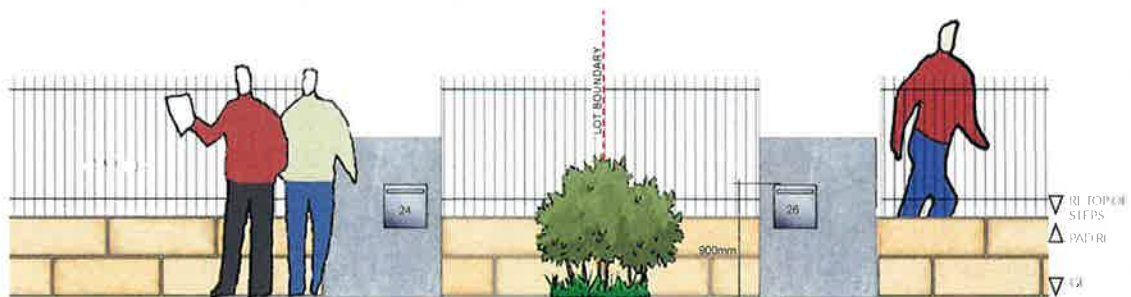

Front Fencing and Letterbox

1.2.2 Side and Rear Fencing

- Side and rear boundary fencing must be 1.8m high Grey Ridge, Wavelok Colorbond fencing. The finish of any side or rear boundary gate should complement the fence.
- Corner lot side fencing must be installed two metres back from the forward most point of the closest wall of your home to the boundary.



Grey Ridge®

Side and Rear Fencing

1.3 LEVELS AND RETAINING WALLS

Modifications to retaining walls installed by the Developer are not allowed unless for maintenance or where approved by the Developer.

1.4 CROSSOVERS AND DRIVEWAYS

- Your driveway should be constructed from brick paving, liquid limestone or exposed aggregate concrete. Grey or painted concrete is not allowed.
- Your driveway must be completed before you move into your new home.
- The location of your garage should take into account where the crossover and driveway will go, to avoid the removal of street trees or conflicts with service infrastructure such as light poles and power domes.

1.5 LANEWAYS

If your home is located on a laneway lot, you need to consider the following requirements when designing your home:

- Vehicle access must be from the laneway.
- The front of your home should overlook the adjoining street or park, not the laneway.
- The laneway elevation should complement the rest of your home, with the same design qualities and character.
- Provide a pedestrian entry gate to the laneway.
- The garage door must not project into the laneway when opened or closed.
- Where possible, provide a major opening from a habitable room to overlook the laneway.



2 YOUR HOME

2.1 THE FRONT

The front elevation is your home's public face and makes the greatest contribution to maintaining a consistent visual aesthetic across the estate.

You need to consider the following requirements when designing the front of your house:

- It should contain the front door and have windows with a clear view of the street. The front door must not be accessed from the garage and should have weather protection provided by a veranda, portico or porch.
- Include at least two different colours and materials.
- The front elevation should have eaves with a minimum depth of 450mm, except the garage and where a boundary wall is proposed. To assist with providing shade to windows and walls, you should consider extending the eaves around the whole perimeter of the house (excluding garage).
- In addition to eaves, include at least one of the following architectural elements; gable, roof gable (dutch gable), bay window, balcony, blade wall (cannot be the closest wall to the boundary), timber cladding, painted weatherboard profile cladding, feature mini orb/metal sheeting panelling, rendered protruding band, feature stone or ceramic tile panels.
- A veranda, portico or porch must be provided to create an open and welcoming entry for your home. This should be a minimum of 1,5m in depth to provide effective weather protection and useability and have the same design qualities and character as the home.

2.2 THE ROOF

The roof is a key element of your home's architectural character. If designed effectively it will improve the environmental performance of your house, as well as providing space for solar hot water units and photovoltaic panels.

To provide a more consistent appearance across the estate, your roof design should be simple and uncluttered. To achieve this it should meet the following criteria:

- Skillion roofs to have a minimum pitch of five degrees and a maximum pitch of 15 degrees.
- Single and modulated roof form:
 - Lots with a frontage greater than 10m to the primary street – roof form pitched at an angle greater than 22 degrees.
 - Lots with a frontage equal to or less than 10m to the primary street – roof form pitched at an angle greater than 24 degrees.
- Must be constructed in a single material and colour.
- Roof ventilation must be installed such as wind-driven mechanical ventilators, vented gables or 'E' vents.

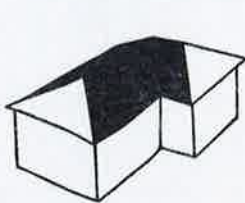

Modulated

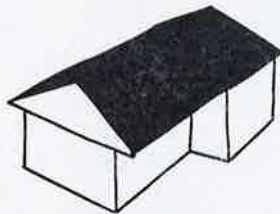

Single

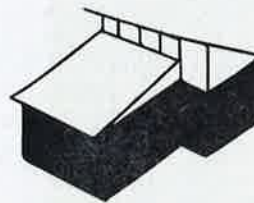

Skillion 01



Skillion 02

2.3 COLOURS AND MATERIALS

To achieve a consistent visual aesthetic across the estate, the materials and colour treatment for your home and other structures on the lot should be inspired from the palette below.

Lighter colours are encouraged for external walls and roofs to reduce heat absorption, with darker colours being used only as highlight features.

Two of the following materials must be provided in the front elevation of your home (excludes door and window treatments, roof and garage doors):

- ▶ Face brickwork
- ▶ Rendered brickwork
- ▶ Feature tiling
- ▶ Stone cladding
- ▶ Timber cladding (including weatherboard)

Other materials can be submitted and will be approved solely at the developers discretion.

On corner lots the front elevation must extend around to the secondary street where forward of a return fence. The exposed secondary street façade must incorporate at least one window with a clear view of the street.

Built form complementing colours:

House built form materials, paving and driveways.

1. Houses to have a combination of textures to introduce variety along the streetscape.
2. Generally dark colours to be used only as highlight features to house (portico, gutters, downpipes, railing etc) with majority of house walling and roof to be lighter shades to minimise heat sink effect.

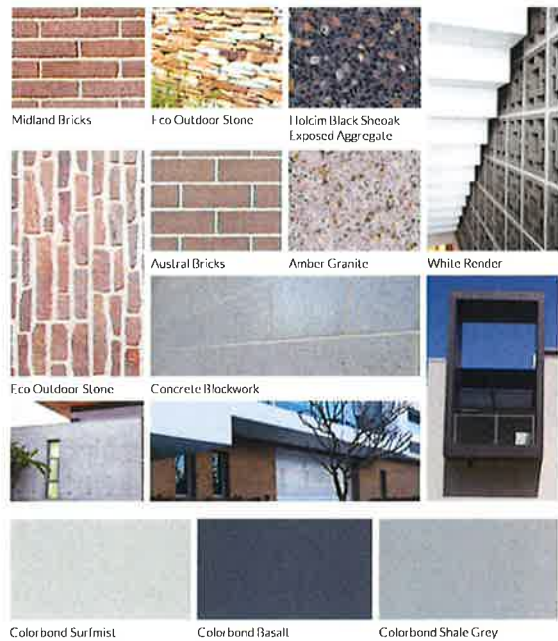



3 OUTSIDE YOUR HOME

3.1 OUTDOOR AREAS

Your home should have a well-designed outdoor living area, preferably accessed from your main communal living space.

Your outdoor living area should be designed to receive northern winter sun whilst providing protection from rain, winter breezes and the hot summer sun.

3.2 LANDSCAPING

To achieve a consistent visual aesthetic across Allara, you are encouraged to consider species and colours from the palette below.

- Bright yellow is the basis for the feature flower colour in plant selection. Consider making this the central feature of planting in your front yard.
- The planting palette also provides a secondary range of complementing colours and species for you to consider for your front and back yards.
- The plant palette has a strong emphasis on native waterwise species.

Landscaping planting feature colour:

Bright yellow is the basis for the feature flower colour in plant selection.

- The key project colour of bright yellow in residential front yards. Below is the project plant species, *Eremophila maculata* 'Allara' which will be planted in public open space, streetscapes and residents front yards.



Eremophila maculata 'Allara'

Planting palette complementing features:

Private yards front and back.

- Houses to have a combination of colour, texture and size to introduce variety along the streetscape.
- The plant palette has a strong emphasis on native water wise species.

Large Shrubs



Acacia Cyclops



Atlyxia Haastii



Banksia Species



Eoprosma Repens



Grevillea Lemon Supreme



Rhagothia Baccata



Richtocarpus Species

Trees



Agonis Floerisa



Corymbia Ficifolia



Eucalyptus Gomphocephala



Hibiscus Tiliaceus



Melaleuca Quinquenervia



Olea Europaea

Low Shrubs



Acacia Saligna Ground Cover



Aloe Bush Baby



Argemone Gold Velvet



Calothamnus Quadrifidus Clean and Green



Conostyle Canalicata

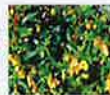

Hibiscus Ocean Reef



Ptilerota Occidentalis

3.3 OTHER BUILDINGS AND SERVICES

These requirements control the location and appearance of other buildings, services and equipment on your lot so that the focus remains on the house and garden.

3.3.1 Garage

- Your garage should be integrated under the main roof and should be constructed in complementary materials and colours to your home.
- The location of your garage should take into account where the crossover and driveway will go, to avoid the removal of street trees or conflicts with service infrastructure such as light poles and power domes.
- Homes that have rear vehicle access from a laneway may construct a carport, however it must include a remote sectional door.

3.3.2 Studios and Ancillary Accommodation

- Studios and ancillary accommodation should be constructed in complementary materials and colours to your home selected from the Allara Colour and Materials Palette.

3.3.3 Sheds and Outbuildings

- Any shed, storeroom, outbuilding or other freestanding structure should be constructed in materials and colours that complement your home.
- These structures should be located in your backyard to minimise visibility from adjacent streets, laneways and parks.

3.3.4 Building Services

- Building services such as air-conditioning units, satellite dishes, TV antennae, solar hot water units and photovoltaic panels shall be screened from public view or located in the least visibly obtrusive location from adjacent streets, laneways and parks.
- Photovoltaic panels and solar hot water units should be positioned to access northern and western sunlight and should be integrated with the roof profile of the home and not elevated at any angle to the roof profile.
- Building services should be finished in a similar colour to the roof and located to minimise potential nuisance, such as noise, to neighbouring properties.

3.3.5 Service Areas

- Clothes drying areas should be screened from view from adjacent streets, laneways and parks. They should be well located to access sunlight and breezes.
- Bin storage areas must be screened from view from adjacent streets, laneways and parks. It is recommended to install a water tap adjacent to your bin storage area.



SUSTAINABLE DESIGN

This section outlines a range of design and construction principles to improve the comfort of your home, minimise your energy and water use and reduce ongoing impacts on your family's budget.

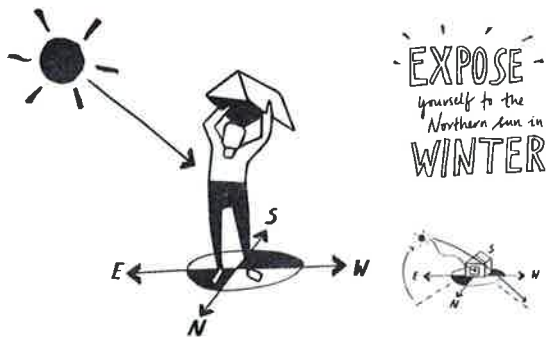

Winter Sun

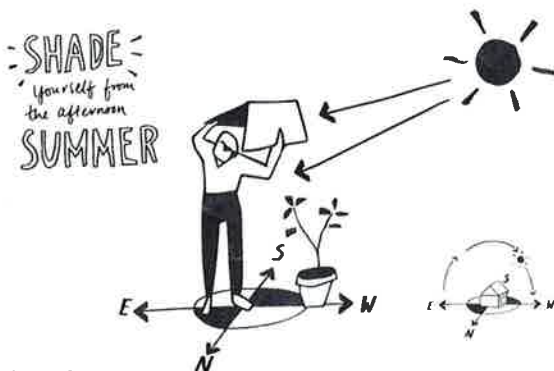

Summer Sun

4.1 CLIMATE RESPONSIVE DESIGN

The subdivision design of Allara orients most lots so that homeowners can benefit from using solar passive design principles in their home design and take full advantage of opportunities for natural heating and cooling, rather than relying only on mechanical systems.

You should consider the following recommendations to improve your home's environmental performance.

4.1.1 Solar Access

Good design makes the most of the sun in winter and provides shade to your home in the summer to minimise heat gain.

- Orient an important internal living area, such as the kitchen, family room or lounge, to have access to northern winter sun.
- Where possible, garages should be placed in an eastern or western location to insulate against summer sun.
- Locate laundries, bathrooms and some bedrooms on the south side of the house as these areas typically require less sunlight than other spaces in your home.
- West facing windows should be shaded by a veranda, eaves or awnings to protect against summer sun but allow winter sun into your home.
- Plant vegetation and trees adjacent to the home to reduce radiant heat.

4.1.2 Ventilation

Good airflow through your home will provide passive cooling and reduce your reliance on air conditioning.

- Well-placed window openings, combined with a narrow floor plan, will maximise airflow. This is particularly important for key living spaces in your home.
- Locate smaller openings on the windward side of your home and larger openings on the downwind side to improve air movement.
- Install roof ventilation such as wind-driven mechanical ventilators, vented gables or 'E' vents.

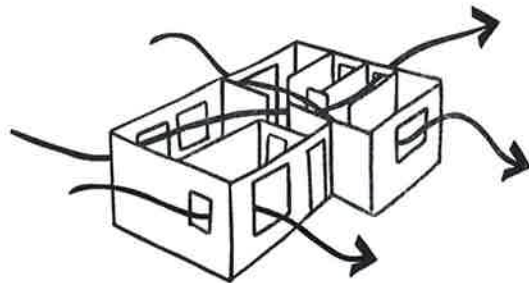

Ventilation

4.1.3 Thermal Efficiency

You can significantly reduce your energy consumption through the use of appropriate materials and insulation in the construction of your home.

- Install draught-sealing to all windows and doors to prevent unwanted heat loss and heat gain.
- Consider the use of lightweight (low mass) construction or reverse brick veneer for external walls.
- Compartmentalise living and sleeping areas to allow for localised heating or cooling.

4.2 ENERGY AND WATER EFFICIENCY

In addition to good solar passive design, installing efficient appliances, fixtures and fittings will reduce the amount of wasted energy and water within your home and reduce ongoing costs.

The Developer will provide rebates towards the installation of the following items, which are mandatory in Allara:

- 1.5kW photovoltaic system.
- Energy monitors and a smart metre.
- Energy efficient light fixtures in the form of LED lamps.

You should consider the following additional recommendations to improve your home's environmental performance:

- Increasing the size of your photovoltaic system.
- Hot water systems should be as close as possible to the area of most use such as the main bathroom.
- Insulate hot water pipes.
- Electrical appliances should have a minimum 4 star rating.
- Seal downlights and exhaust fans.
- Exterior lighting should be operated via a timed sensor with a manual override switch.
- Internal tap fittings and shower fittings that use <6 litres a minute.
- Smart thermostat / energy efficient air conditioning system (recommended COP of >3.20 and EER of >3.00).

Photographs in this brochure are intended to be a visual aid only and do not necessarily depict the actual development of the project described. Readers are invited to inspect the project described or make further enquiries of the developer in relation to the same. The publisher gives no warranty and makes no representation as to the truth, accuracy or sufficiency of any description, photography or statement contained in this brochure. The publisher accepts no liability for any loss which may be suffered by any person who relies either wholly or in part upon any description, photograph or statement contained herein. This document is subject to ongoing revision and may be updated from time to time. Please contact the Allara Sales and Information Centre to confirm the current version of the Allara Design Guidelines, or visit www.allaraestate.com.au

LOCAL DEVELOPMENT PLAN PROVISIONS

- The requirements of the R-Codes and the R-MD Codes (as applied through the City's Medium-Density Housing Standards (R-MD) Local Planning Policy) are varied as shown on this plan.
- The requirements of the R-Codes, R-MD Codes and City of Wanneroo District Planning Scheme No. 2 shall be satisfied in all other matters.
- Consultation with adjoining or other landowners to achieve a variation provided for by the Local Development Plan (LDP) is not required.
- Minor Variations to the requirements of this LDP may be approved by the City of Wanneroo as part of a Building Application.

DWELLING ORIENTATION AND FENCING

- Where specified on the plan, the dwelling is to address this frontage with clearly defined entry points visible and accessed from this frontage. Street setback and front fence requirements pursuant to the R-Codes are to be applied to this frontage.

GARAGES AND VEHICLE ACCESS

- Garages are to be provided in the location designated on the plan.
- Garages are to be setback a minimum of 1.0m from the rear laneway.
- Driveways to a laneway may have a nil setback to a side lot boundary.
- For lots where no vehicle access is possible due to retaining walls as designated on this plan, access to the garage may be provided from the primary street (or other accessible frontage where applicable). The designation of a retaining wall does not prevent access to incidental on-site parking from the relevant frontage.

This Local Development Plan is prepared in accordance with WAPC subdivision approval 157562 and has been endorsed by Council under Clause 52(1)(a) of the Deemed Provisions
SUBJECT TO COUNCIL APPROVAL
 Manager, Approval Services Date
 City of Wanneroo

LEGEND

- - - SUBJECT AREA
- SUBJECT PROPERTY BOUNDARIES
- 2049 SUBJECT LOT NUMBERS
- SUBJECT LOTS
- ➔ DWELLING ORIENTATION
- NO VEHICLE ACCESS
- ⊠ DESIGNATED GARAGE LOCATION - RETAINING WALL (PROVISION 9)

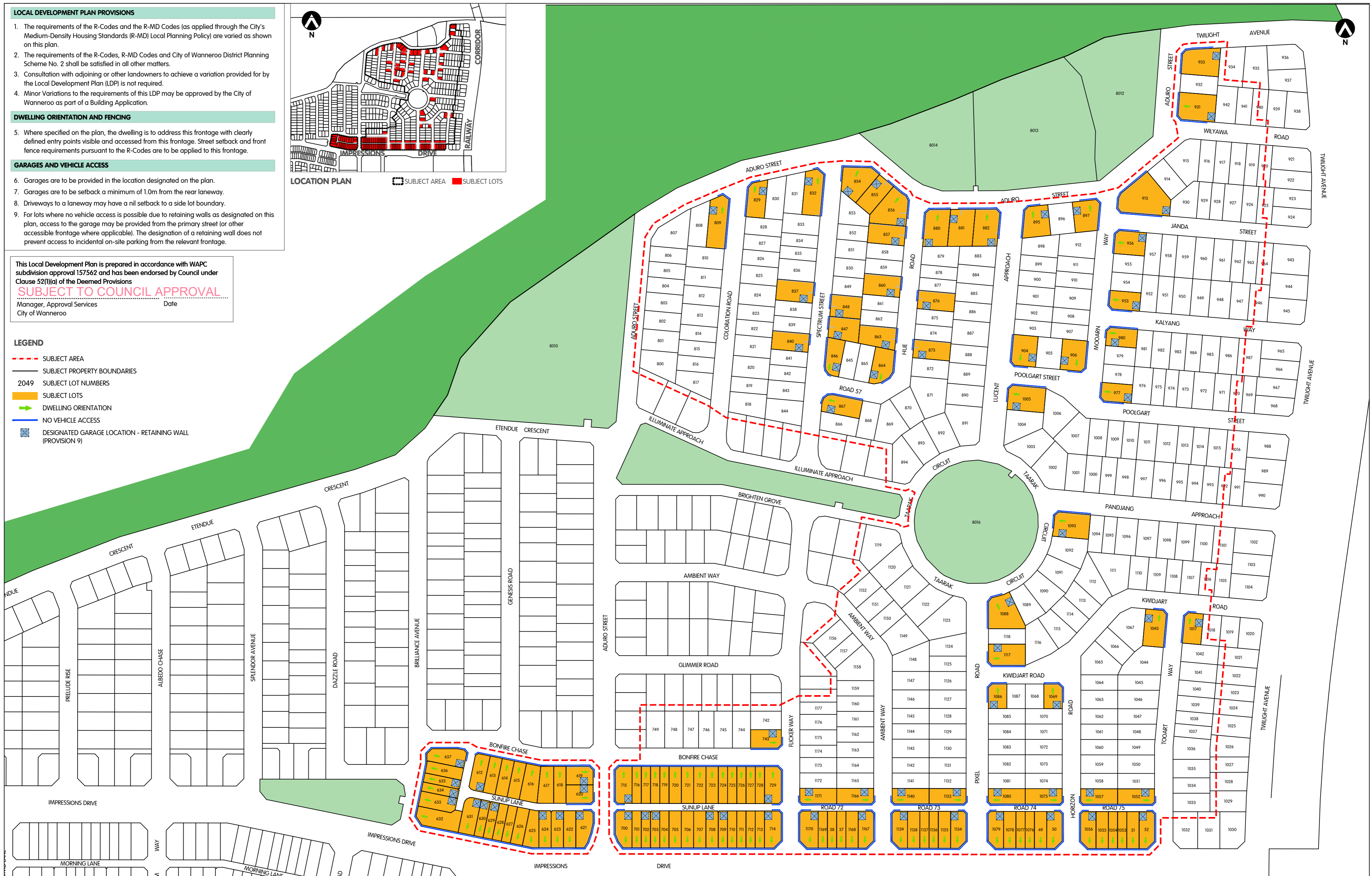
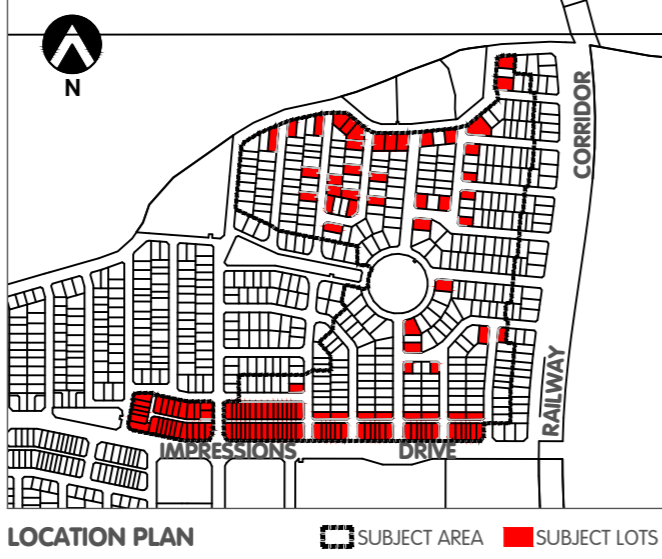

CADASTRAL INFORMATION
 SOURCE: MNG
 YWMDD: 230710
 DWG REF: 97504lots-9999ce-PCG94.dwg
 PROJECTION: PCG94

HATCH | RobertsDay

AERIAL PHOTOGRAPHY
 SOURCE: NA
 YWMDD: NA

SIZE A2 1:2000

0 metres 20 40 60 80 100

B	UPDATE PLAN/PROVS	230803	TD	DP	JOB CODE	SERVICE	DOC.TYPE	DRAW NO.	REV.
A	FIRST ISSUE	230724	TD	DP	SAT EGL	DES	DWG	440	B
REV	DESCRIPTION	YWMDD	DRAWN	APPRD					

LOCAL DEVELOPMENT PLAN No. 5 (STAGES 12-22)
 North Eglinton
 City of Wanneroo

DRAFT

DISCLAIMER: ISSUED FOR DESIGN INTENT ONLY. ALL AREAS AND DIMENSIONS ARE SUBJECT TO DETAIL DESIGN AND SURVEY