

file name: 308729CR200.dwg, layout name: CR200, created by: Justin Poyner, file location: \\spire.com.au\media\308729CR200.dwg, date: 22/08/2023 9:28 AM, Sheet: 2 of 14, Sheets

TEMPORARY BENCHMARK TO BE PROVIDED PRIOR TO THE COMMENCEMENT OF WORKS

2	PASSIVE IRRIGATION REMOVED	J.P.P	16/05/23
1	DRIVEWAY & NOTE AMENDED	P.C	08/03/23
0	ISSUED FOR CONSTRUCTION	P.C	02/11/22
C	PASSIVE IRRIGATION AND NOTE ADDED	P.C	18/10/22
B	DRAINAGE, CATCH DRAIN, TURN AROUND AREA AMENDED	P.C	19/08/22
A	ISSUED TO COUNCIL	A.D.R.	11/07/22
Rev	Amendments	Approved	Date



© Spiire Australia Pty Ltd All Rights Reserved  
This document is produced by Spiire Australia Pty Ltd solely for the benefit of and use by the client in accordance with the terms of the retainer. Spiire Australia Pty Ltd does not and shall not assume any responsibility or liability whatsoever to any third party arising out of any use or reliance by third party on the content of this document.

**spiire**

L6 414 LA TROBE STREET PO BOX 16084 MELBOURNE  
VICTORIA 3007 AUSTRALIA T 61 3 9993 7888  
spiire.com.au ABN 55 050 029 635

**Satterley**

Designed  
W. ONG  
Authorised  
J. POYNER

Checked  
J. POYNER  
Date  
10/03/2023

**BOTANICAL ESTATE  
STAGE 19  
ROAD AND DRAINAGE  
ROAD LAYOUT PLANS  
HUME CITY COUNCIL  
SATTERLEY PROPERTY GROUP**

**CONSTRUCTION** Drg No **308729CR200**

Rev  
**2**

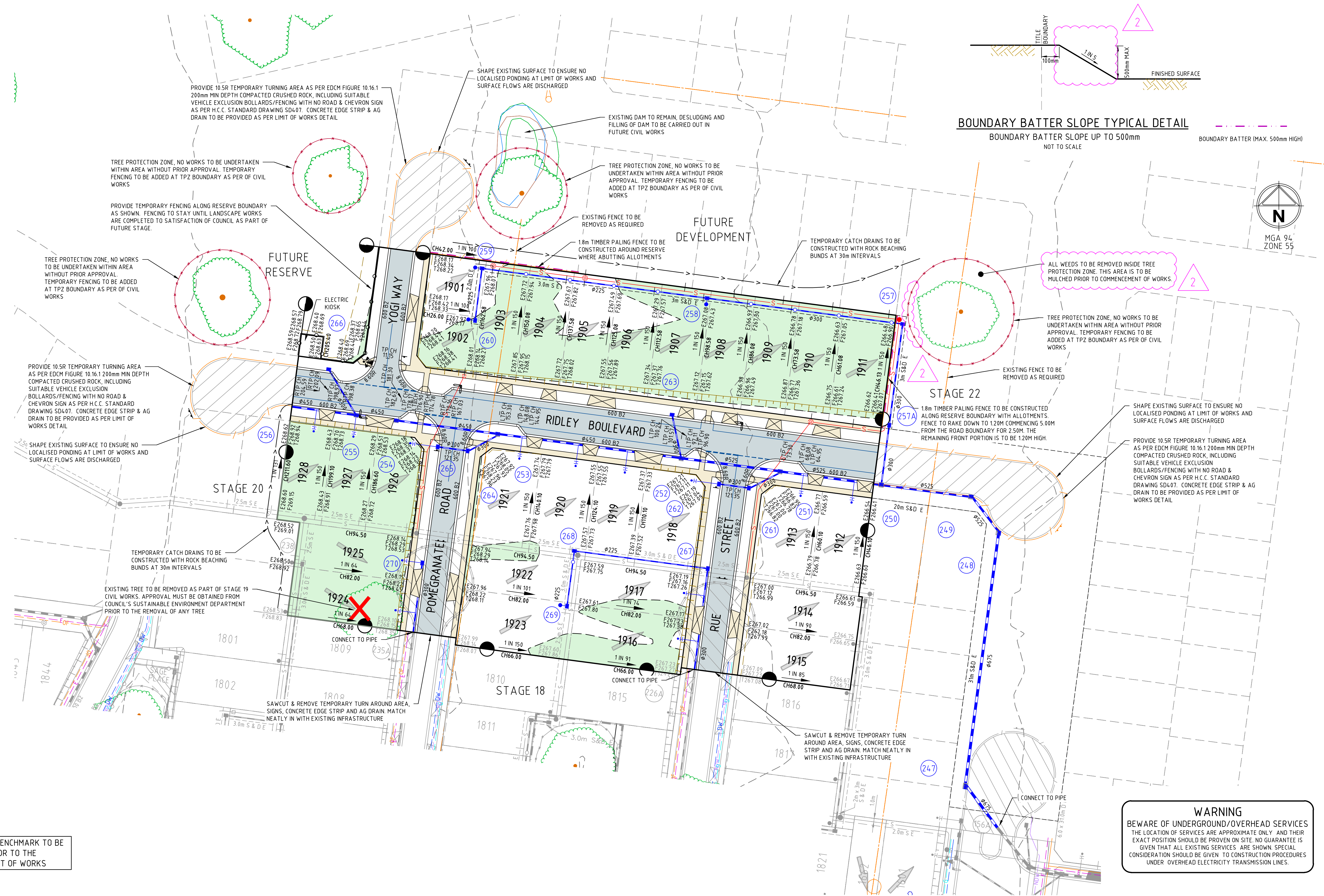



SERVICE LOCATION TABLE

ROAD NAME	POTABLE WATER		RECYCLED WATER		GAS		NBN (TELECOM)		ELECTRICITY			
	SIDE	OFFSET	SIDE	OFFSET	SIDE	OFFSET	SIDE	OFFSET	POLE		U/G CABLE	
RIDLEY BOULEVARD (CH46.10-174.78)	S	3.00	S	2.50	S	2.00	N	1.80	N	1.00	N	2.50
RIDLEY BOULEVARD (CH174.78 - CH211.60)	S	3.00	S	2.50	S	2.00	S	1.00	N	1.00	N	1.00
RUE STREET	E	3.00	E	2.50	E	2.00	W	1.80	W	1.00	W	2.50
POMEGRANATE ROAD	E	3.00	E	2.50	E	2.00	W	1.80	W	1.00	W	2.50
YOGI WAY	E	3.00	E	2.50	E	2.00	W	0.30	W	1.00	W	1.00

1. TELECOMMUNICATIONS AND ELECTRICITY CABLES TO BE CONSTRUCTED IN A COMMON TRENCH IN ACCORDANCE WITH ELECTRICITY AUTHORITY STANDARD DRG'S.
2. GAS AND WATER MAINS TO BE CONSTRUCTED IN A COMMON TRENCH.
3. \* = OFFSET FROM BACK OF KERB



**WARNING**  
BEWARE OF UNDERGROUND/OVERHEAD SERVICES  
THE LOCATION OF SERVICES ARE APPROXIMATE ONLY AND THEIR EXACT POSITION SHOULD BE PROVEN ON SITE. NO GUARANTEE IS GIVEN THAT ALL EXISTING SERVICES ARE SHOWN. SPECIAL CONSIDERATION SHOULD BE GIVEN TO CONSTRUCTION PROCEDURES UNDER OVERHEAD ELECTRICITY TRANSMISSION LINES.

file name: 308729CR201.dwg, layout name: CR201, plotted by: Joshua Poyner, file location: \\spire.com.au\media\308729CR201\308729CR201.dwg, plot date: 22/08/2023 9:28 AM, Sheet: 3 of 14, Sheets

4	REVISED HOUSE DRAIN & GW CONDUITS	J.P.P.	22/08/23
3	REVISED GAS & WATER CONDUITS	J.P.P.	21/08/23
2	PASSIVE IRRIGATION REMOVED	J.P.P.	16/05/23
1	DRIVEWAY, PROPERTY SERVICES & TREE AMENDED	P.C	08/03/23
0	ISSUED FOR CONSTRUCTION	P.C	02/11/22
C	PASSIVE IRRIGATION AND NOTE ADDED. SERVICE CONDUITS AMENDED	P.C	18/10/22
B	DRAINAGE, SERVICES, CATCH DRAIN, TURN AROUND AREA AMENDED	P.C	19/08/22
A	ISSUED TO COUNCIL	A.D.R.	11/07/22
Rev	Amendments	Approved	Date

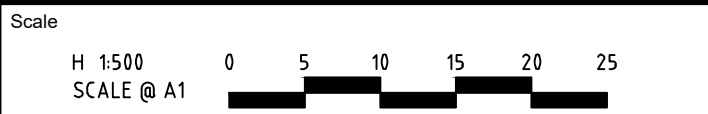

System Certified

© Spiire Australia Pty Ltd All Rights Reserved  
This document is produced by Spiire Australia Pty Ltd solely for the benefit of and use by the client in accordance with the terms of the retainer. Spiire Australia Pty Ltd does not and shall not assume any responsibility or liability whatsoever to any third party arising out of any use or reliance by third party on the content of this document.



L6 414 LA TROBE STREET PO BOX 16084 MELBOURNE  
VICTORIA 8007 AUSTRALIA T 61 3 9993 7888  
spiire.com.au ABN 55 050 029 635



Designed  
W. ONG  
Authorised  
J. POYNER

Checked  
J. POYNER  
Date  
10/03/2023

**BOTANICAL ESTATE  
STAGE 19  
ROAD AND DRAINAGE  
ROAD SERVICES PLAN**  
HUME CITY COUNCIL  
SATTERLEY PROPERTY GROUP

**CONSTRUCTION** Drg No 308729CR201 Rev 4