

Original information compiled from SP338880
in the Department of Resources.

For Reference Marks Table see sheet 7.

For Permanent Marks Table see Sheet 7.

In accordance with Standard 3.22, corners have not been
marked. Corner marks and reference marks are to be placed
following the completion of works (See ISxxxxxx).



Area of New Road

Sheet 3	3977 m ²
Sheet 4	2288 m ²
Sheet 5	5476 m ²
Sheet 6	3874 m ²

Total 1.562 ha

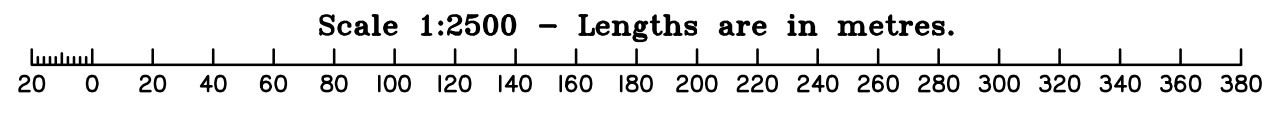
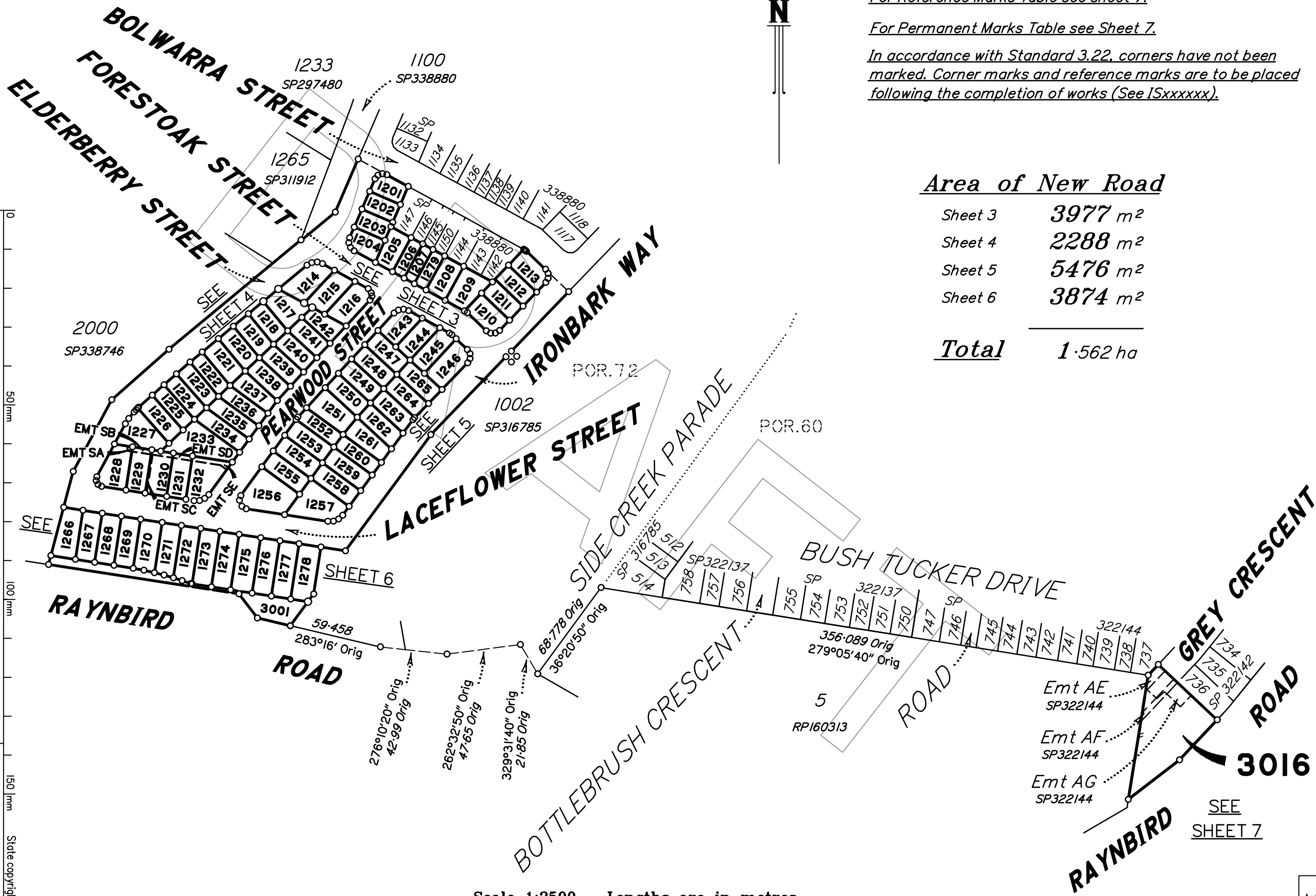

0 50m 100m 150m State copyright reserved.

**Plan of Lots 1201 - 1279, 3001 &
3016 and Easements SA, SB, SC, SD
& SE in Lots 1228-1232
respectively**

Canvelling Lot 3015 on SP338880

LOCAL GOVERNMENT: MORETON BAY CITY LOCALITY: NARANGBA

Meridian: MGA Zone 56 Wide SP338880

Scale: 1:2500
Format: STANDARD



Date
Authorised Delegate

Survey Records: No

**WARNING : Folded or Mutilated Plans will not be accepted.
Plans may be rolled.
Information may not be placed in the outer margins.**

(Dealing No.)

4. Lodged by

(Include address, phone number, reference, and Lodger Code)

I. Existing		Created		
Title Reference	Description	New Lots	Road	Secondary Interests
	Lot 3015 on SP338880	1201 – 1279, 3001 & 3016	New Rd	Emts SA, SB, SC, SD & SE

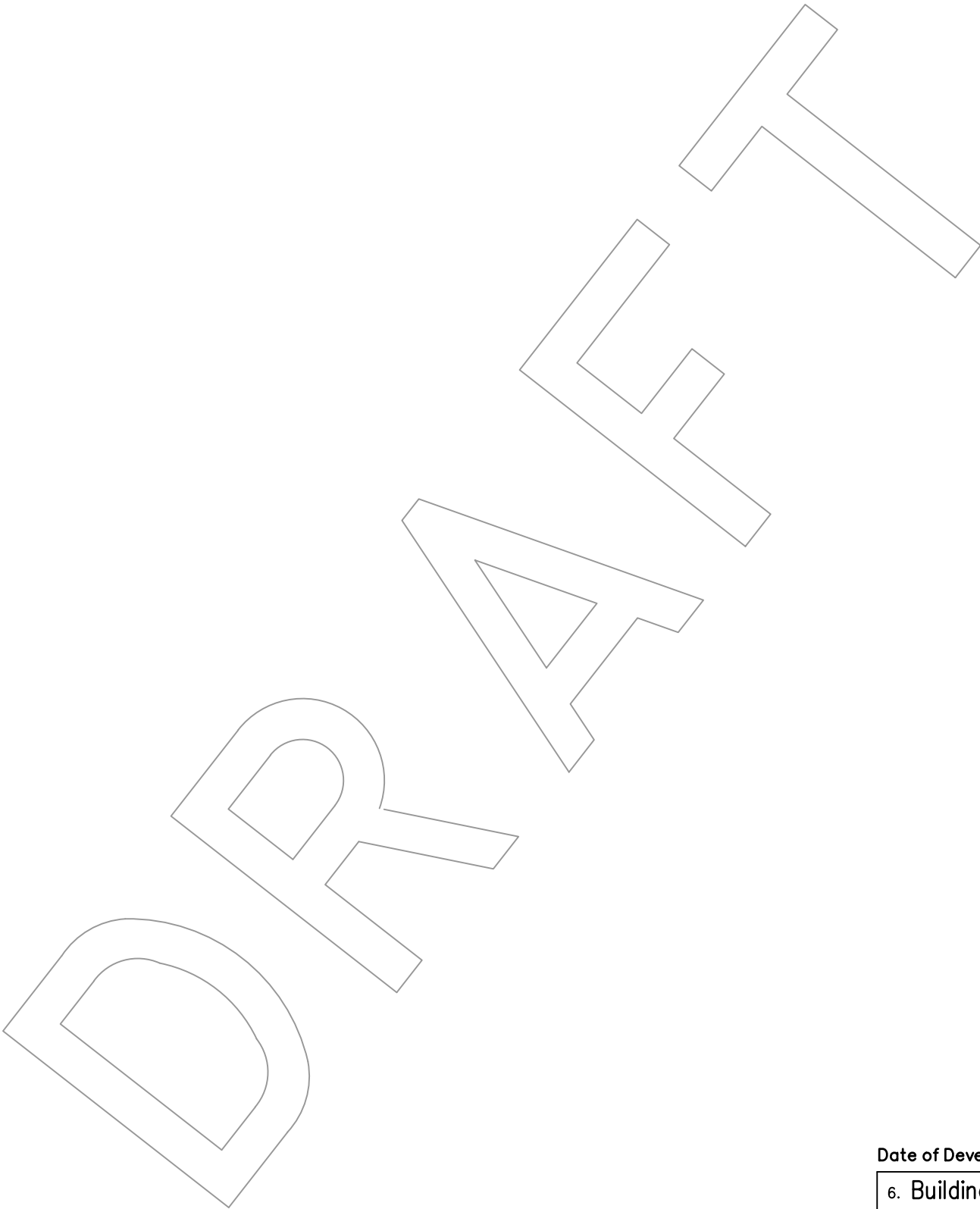

Date of Development Approval:

6. Building Format Plans only.

I certify that :

- * As far as it is practical to determine, no part of the building shown on this plan encroaches onto adjoining lots or road;
- * Part of the building shown on this plan encroaches onto adjoining * lots and road

.....
Cadastral Surveyor/Director* Date

*delete words not required

7. Lodgement Fees :

Survey Deposit	\$
Lodgement	\$
.....New Titles	\$
Photocopy	\$
Postage	\$
TOTAL	\$

8. Insert Plan Number

SP338899

3016 1201 – 1279 & 3001	POR 60 & POR 72 POR 72
Lots	Orig

2. Orig Grant Allocation :

3. References :

Dept File :
Local Govt :
Surveyor : **49003-31**

5. Passed & Endorsed :

By :
Date :
Signed :
Designation :

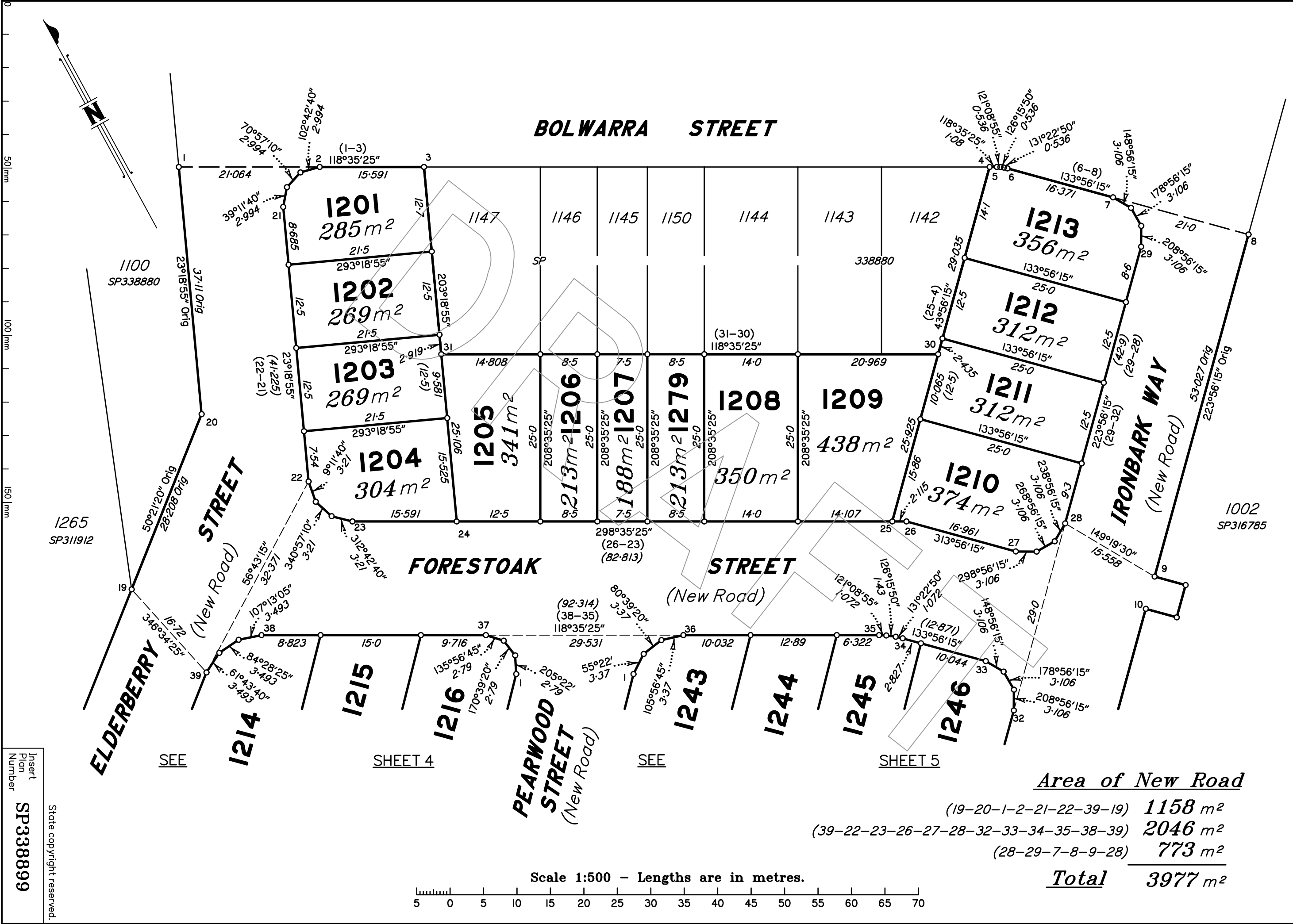

<u>Area of New Road</u>	
(19-20-1-2-21-22-39-19)	1158 m ²
(39-22-23-26-27-28-32-33-34-35-38-39)	2046 m ²
(28-29-7-8-9-28)	773 m ²
Total	3977 m²

Scale 1:500 - Lengths are in metres.

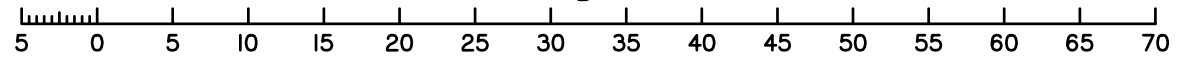

ADDITIONAL SHEET

SEE

SHEET 3

FORESTOAK STREET
(New Road)

STREET

STREET

ELDERBERRY

PEARWOOD

SEE
SHEET 5

SEE
SHEET 6

Area of New Road
(18-18a-19-39-41-42-43-18) 2288 m²

Scale 1:500 - Lengths are in metres.

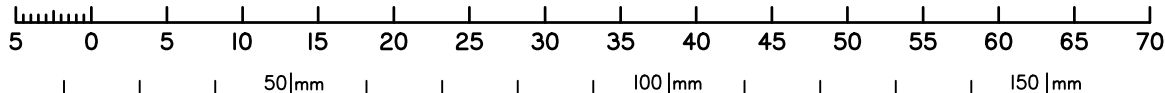

State copyright reserved.

Insert Plan Number **SP338899**

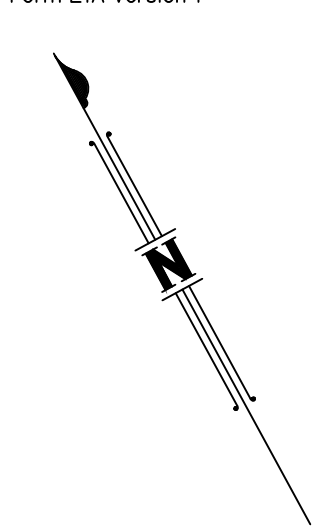

1100
SP338880

1265
SP311912

2000
SP338746

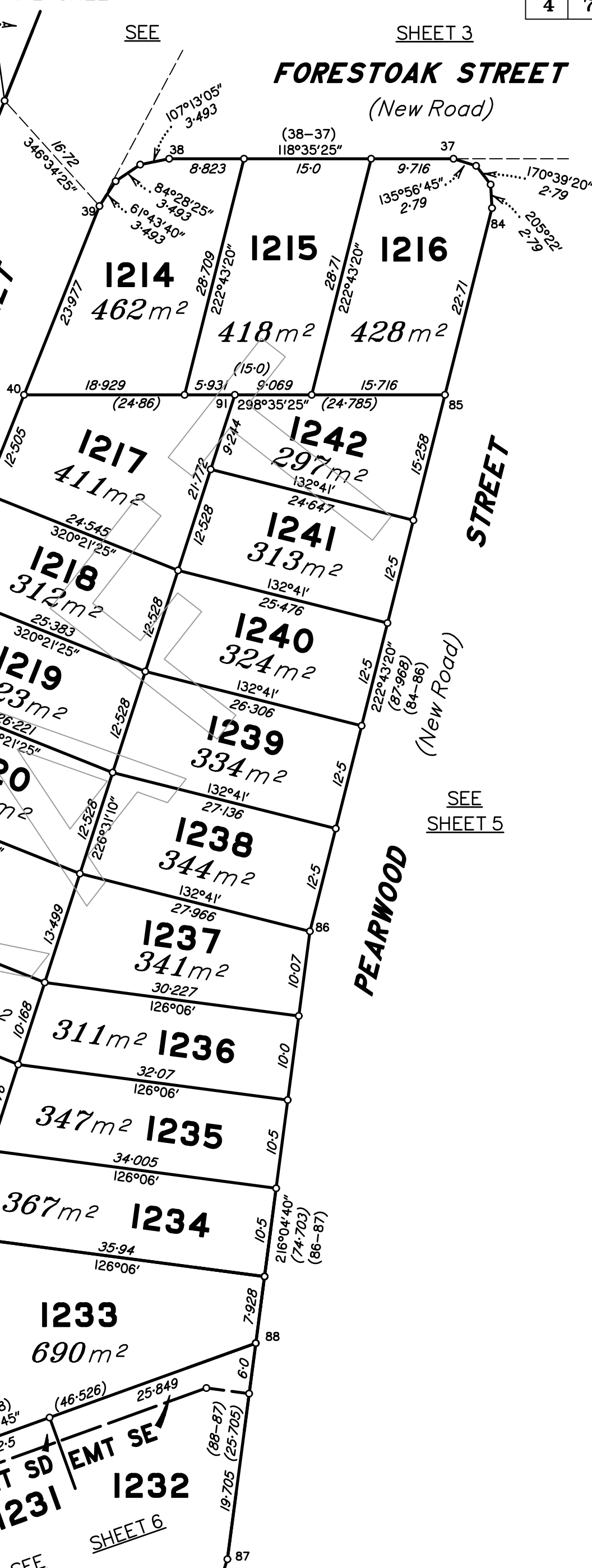

SEE

SHEET 3

FORESTOAK STREET (New Road)

1210

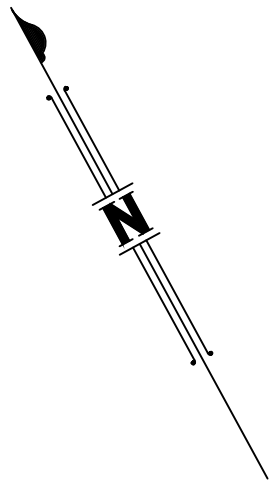

1216

1243
352m²

1244
334m²

1245
370m²

1246
463m²

1247
351m²

1242

1248
351m²

1265
347m²

1241

1249
351m²

1264
344m²

1240

1250
351m²

1263
348m²

1239

1251
455m²

1261
380m²

1238

1252 296m²

1260
305m²

1237

1253
375m²

1259
381m²

1236

1254
375m²

1258
380m²

1235

1255
375m²

1257
627m²

1234

1256
699m²

STREET

Area of New Road

(48-87-86-85-84-37-69-70-77-81-49-48) 2960 m²

(52-53-60-28-9-10-11-52) 2516 m²

Total 5476 m²

State copyright reserved.

LACEFLOWER (New Road)
SEE

Scale 1:500 - Lengths are in metres.

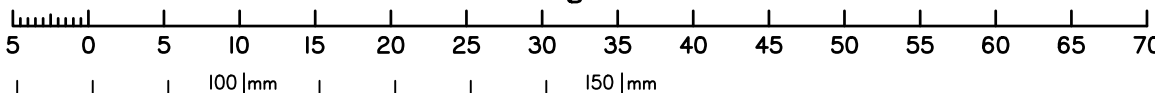

Insert Plan Number

SP338899

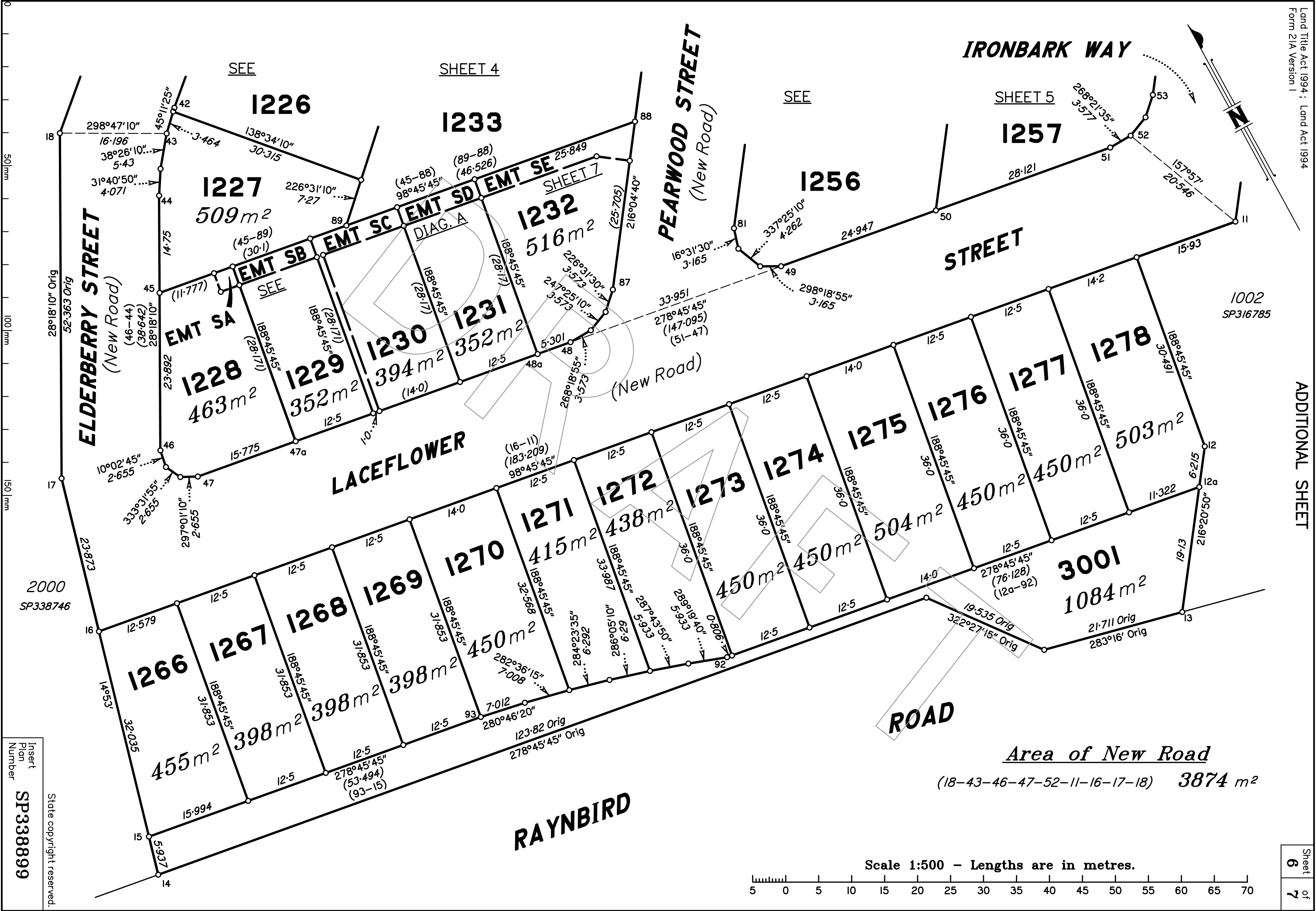

DRAFT VERSION
Number SP338899
Date: 26/03/2024
State copyright reserved.
Insert Plan Number
2000 SP338746

Scale 1:500 - Lengths are in metres.

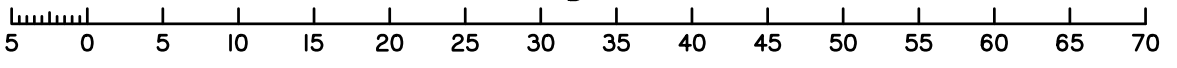

Area of New Road
(18-43-46-47-52-11-16-17-18) **3874 m²**

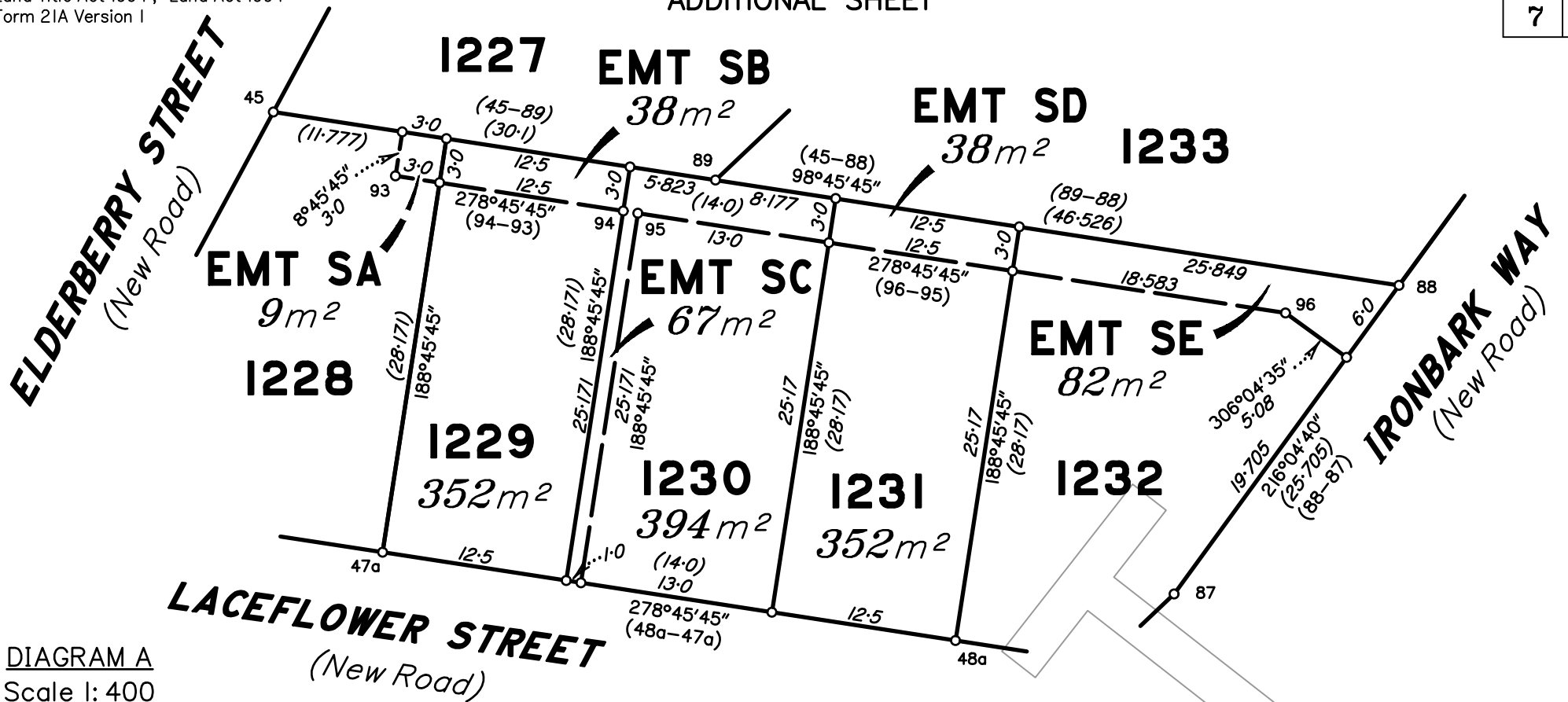
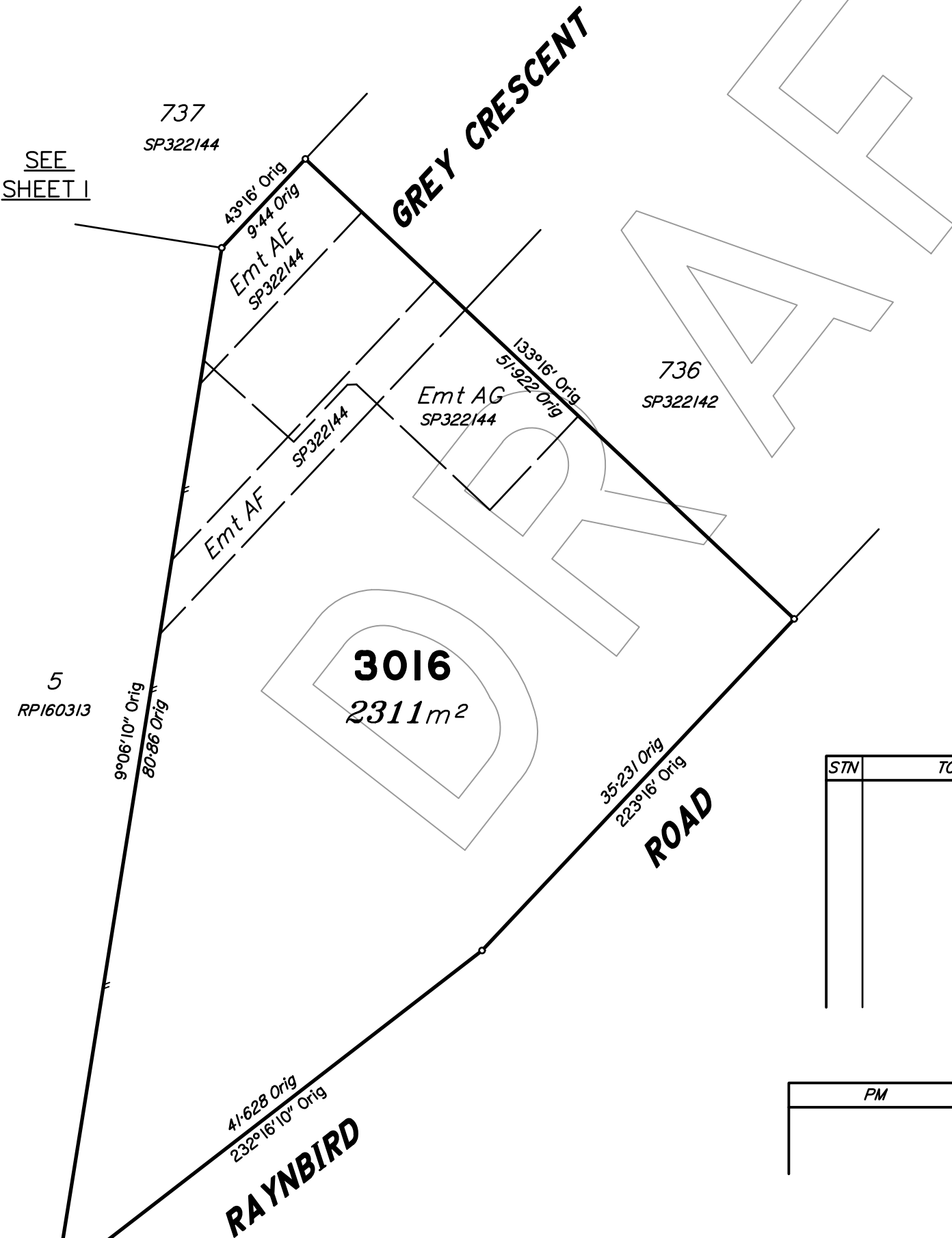

DIAGRAM A
Scale 1: 400



REFERENCE MARKS

STN	TO	ORIGIN	BEARING	DIST

PERMANENT MARKS

PM	ORIGIN	BEARING	DIST	NO

Scale 1:400 - Lengths are in metres.

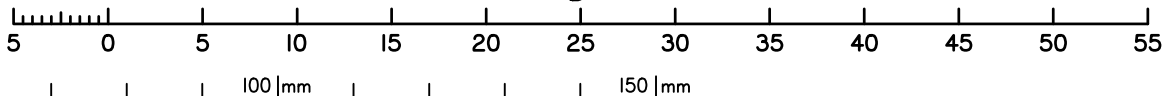

State copyright reserved.

Insert Plan Number **SP338899**