



4
 2
 2

From \$767,750*

The Savvy Saver 220 | Lot 1348 Ocean Parade, Madora Bay | Area: 375m² | Frontage: 12.5m



Angelica Porreca
 Estate Manager
 0477 924 777
seaside.sales@satterley.com.au



Anthony Halvorson
 Estate Manager
 0427 619 857
seaside.sales@satterley.com.au

Features

- Panasonic reverse cycle ducted air-conditioning
- 30c ceilings
- LED package
- Double garage
- Choice of 6 elevations
- Plus a HUGE list of standard inclusions!

**Disclaimer on reverse*



Brooke Greenfield
 New Home Consultant
 0462 423 331
emailaddress@builder.com.au

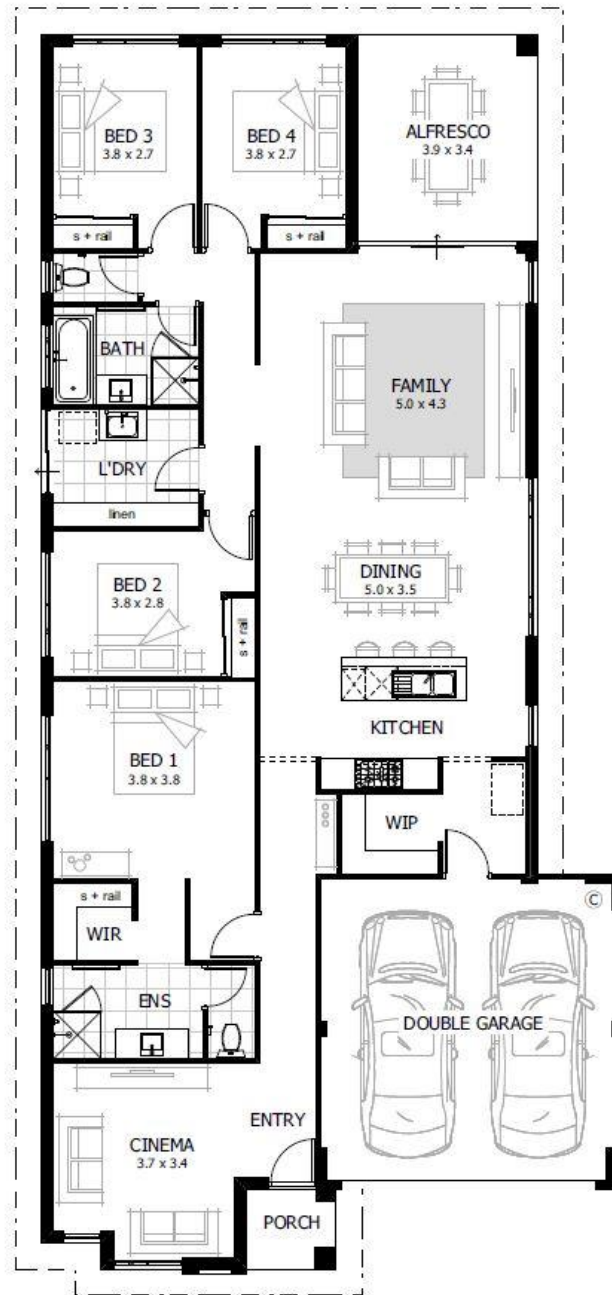

*Disclaimer: All information contained in this brochure has been compiled for your information only. You should conduct your own enquiries as to the accuracy of the information provided. Prices and availability shown in this brochure are subject to change without notice. Nothing shown in this brochure constitutes or is intended to constitute an offer to sell, or an invitation to purchase, a property at a specified price. Whilst all information contained has been prepared with care, neither the seller nor Satterley make any representation or warranty as to the accuracy or currency of the information provided and do not accept any responsibility or liability for any errors or omissions. A building contract will be entered into with the Builder for the home construction and site works and a separate land contract must be entered with the landowner as the Builder does not own the land. The listed lot is available at the time of publishing however may be sold by the owner without notice. If this is to occur a similar sized and priced lot may be offered and the package price will be adjusted accordingly. The house design may need to vary to comply with design guidelines, DAPs, estate covenants, or any other land developer requirements. Any costs for these changes will be paid for by the purchaser. Photographs, images, artist impressions, and floorplans that have been shown are for illustration purposes only and may not be truly representative of final designs. Some fixtures, features, and landscaping may not be supplied by the builder so please call the agent for full information.

Correct as at 21 October 2024.



From \$767,750*