

FUTURE DEVELOPMENT (CREEKSTONE ESTATE)

**Planning and Environment Act 1987**  
**Wyndham Planning Scheme**  
  
**Approved Plan As Required**  
**under Condition 44**  
**Permit No WYP9879/17**  
**Date 2023/01/25**

1. BIN PADS TO BE CONSTRUCTED IN ACCORDANCE WITH STANDARD DRAWING EDCM402

**WARNING**  
BEWARE OF UNDERGROUND/OVERHEAD SERVICES  
THE LOCATION OF SERVICES ARE APPROXIMATE ONLY AND THEIR EXACT POSITION SHOULD BE PROVEN ON SITE. NO GUARANTEE IS GIVEN THAT ALL EXISTING SERVICES ARE SHOWN. SPECIAL CONSIDERATION SHOULD BE GIVEN TO CONSTRUCTION PROCEDURES UNDER OVERHEAD ELECTRICITY TRANSMISSION LINES.



Rev	Amendments	Approved	Date
C	UPDATES TO DRAINAGE	B.M	12/01/23
B	REVISED SEQUENCING COUNCIL ISSUE	B.M	09/11/22
A	ISSUED TO COUNCIL	MR	30/08/22

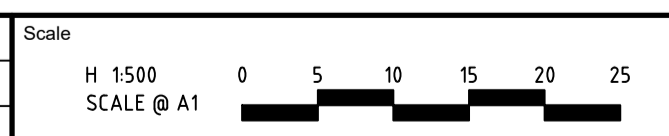

ISO 9001  
ISO 45001  
ISO 14001  
System Certified

© Spiire Australia Pty Ltd All Rights Reserved  
This document is produced by Spiire Australia Pty Ltd solely for the benefit of and use by the client in accordance with the terms of the retainer. Spiire Australia Pty Ltd does not and shall not assume any responsibility or liability whatsoever to any third party arising out of any use or reliance by third party on the content of this document.

**spiire**

L6 414 LA TROBE STREET PO BOX 16084 MELBOURNE  
VICTORIA 8007 AUSTRALIA T 61 3 9993 7888  
spiire.com.au ABN 55 050 029 635

**Satterley**

Designed  
A.KHURSHID

Checked  
B.MUGRIDGE

Authorised  
M.READMAN

Date  
30/08/2022

**BLUESTONE TARNEIT**  
**STAGE 5A**  
**ROAD AND DRAINAGE**  
**ROAD LAYOUT PLANS - SHEET 1**  
**WYNDHAM CITY COUNCIL**  
**SATTERLEY PROPERTY GROUP**

Dwg No  
**308813CR200**

Rev  
**C**

file name: 308813CR200.dwg, layout: rns, c0200, created by: Thomas Stahls, file location: \\spiire.com.au\planning\308813\308813.dwg, plot date: 13/01/2023 4:15 PM, Sheet: 2 of 22, Sheets