



The Hollister

From \$749,248*



Area: 194m² | Frontage: 15m



Angelica Porreca

Estate Manager

0477 924 777

oceanhill.sales@satterley.com.au



Anthony Halvorson

Estate Manager

0427 619 857

oceanhill.sales@satterley.com.au



Callum Hearne

New Home Consultant

0466 431 321

callum@b1Homes.com.au

Features

- Daikon reverse cycle ducted air-conditioning system
- 30c ceilings throughout, 27c to Garage and Alfresco
- Flooring and blinds included
- Stone benchtops to kitchen
- 900mm rangehood, stovetop and oven
- LED downlights throughout
- Sliding mirrored robes
- Siteworks included
- 12 month maintenance period

**Disclaimer on reverse*

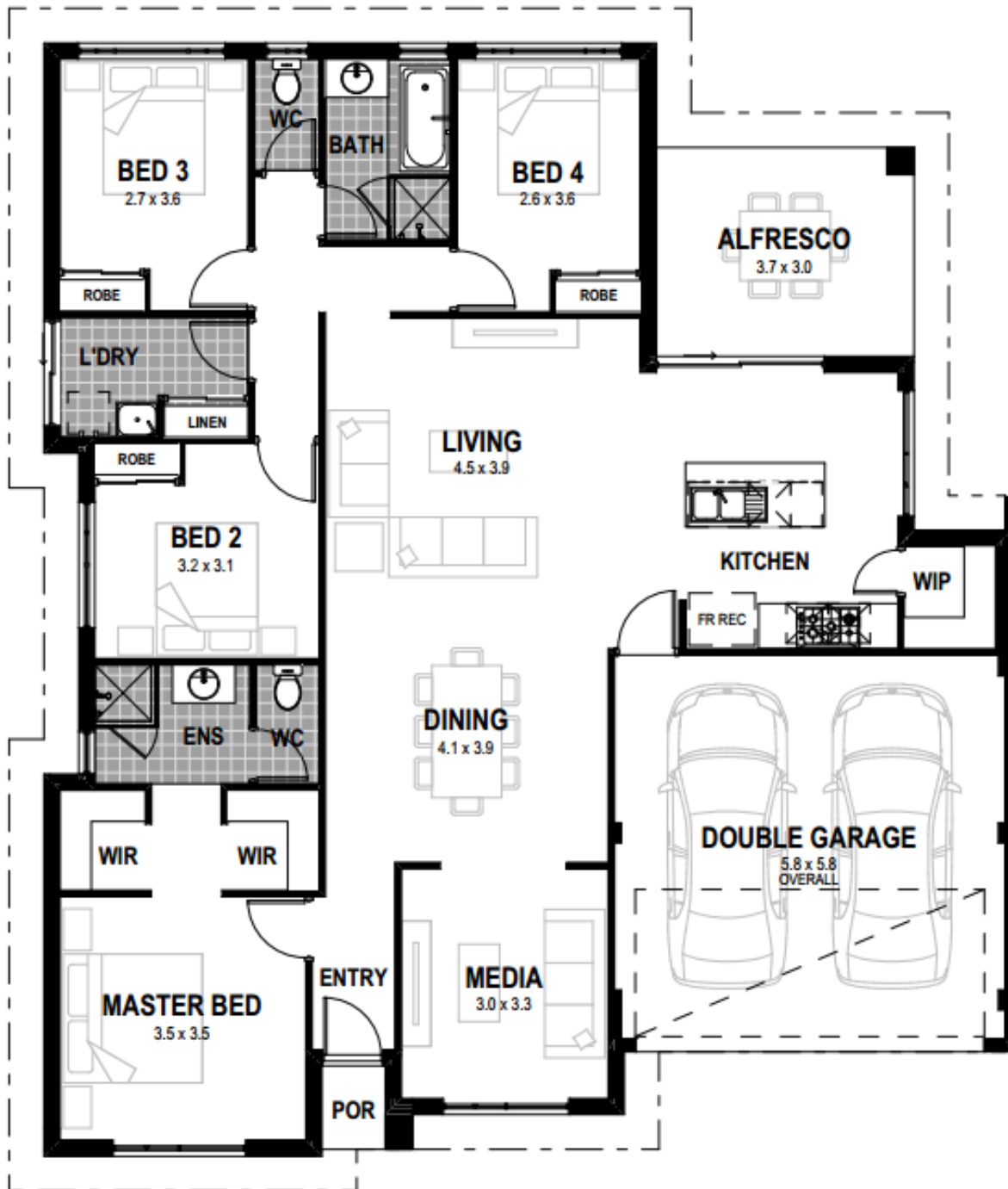

*Disclaimer: All information for the House and Land package has been compiled for your information only. You should conduct your own enquiries as to the accuracy of the information provided. This information is not intended to constitute an offer to sell, or an invitation to purchase a property at a specified price. Whilst all information contained has been prepared with care, neither the seller nor Satterley Property Group make any representation or warranty as to the accuracy or currency of the information provided and do not accept any responsibility or liability for any errors or omissions. Satterley Property Group has permission from the home builder to advertise the home. Images and floor plans that have been shown are for illustration purposes only. Photographs and floor plans may not be truly representative of final designs. Some fixtures, features and landscaping may not be supplied. A building contract will be entered into with the Builder for the home construction and site work. A separate land contract must be entered with the landowner as the Builder does not own the land. The land price does not include transfer duty, settlement costs and any other fees or disbursements associated with the settlement of the land. The listed lot is available at the time of publishing however may be sold by the owner without notice. If this is to occur a similar sized lot may be offered, if available, and the package price will be adjusted accordingly. Satterley Property Group and the builder reserve the right to alter the home, land and site work prices. The house design may need to vary to comply with design guidelines, DAPs, estate covenants and any other requirements of the lot. Any costs for these changes will be paid for by the purchaser. Please speak to a Satterley Property Group Estate Manager for questions and further information.

Correct as at x 2024. Package valid until x 2024



From \$749,248*